

NOTICE!!

These documents have been scanned!

Do not place un-scanned documents beneath this notice!

Do not remove this notice from this file!

GPO Jacket No. 560-102
Print Order 61540
Rise Business Services, LLC
Job=AZ15 7/9/2019



Box Number= AZ15152



Claim Begin-End: AMC449374-AMC449377

1 Initial Receipt



AZ15152-30 AMC448714-AMC449477

United States Department of the Interior
Bureau of Land Management
 DIV OF LANDS, MINRLS & ENERGY
 ONE N CENTRAL AVE
 PHOENIX, AZ 85004 -4427
 Phone: 602-417-9200

Receipt

No: 4099714

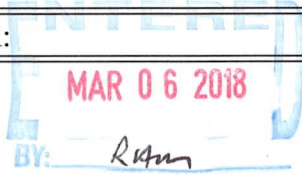
Transaction #: 4212229	
Date of Transaction: 02/28/2018	
CUSTOMER:	
KEVIN KROGH PMB 582 2160 E FRY BLVD STE C-5 SIERRA VISTA, AZ 85635 US	

LINE #	QTY	DESCRIPTION	REMARKS	UNIT PRICE	TOTAL
1	4.00	LOCATABLE MINERALS / MINING CLAIMS-NEW, UNADJUD, ONE OR MORE AUTH NOS / NEW MINING CLAIM PROCESSING FEE CASES: AMC449374/\$20.00, AMC449375/\$20.00, AMC449376/\$20.00, AMC449377/\$20.00		- n/a -	80.00
2	4.00	LOCATABLE MINERALS / MINING CLAIMS-NEW, UNADJUD, ONE OR MORE AUTH NOS / NEW MINING CLAIMS LOCATION FEE CASES: AMC449374/\$37.00, AMC449375/\$37.00, AMC449376/\$37.00, AMC449377/\$37.00		- n/a -	148.00
3	4.00	LOCATABLE MINERALS / MINING CLAIMS-NEW, UNADJUD, ONE OR MORE AUTH NOS / NEW MINING CLAIMS MAINTENANCE FEE CASES: AMC449374/\$155.00, AMC449375/\$155.00, AMC449376/\$155.00, AMC449377/\$155.00		- n/a -	620.00
TOTAL:					\$848.00

PAYMENT INFORMATION			
1	AMOUNT:	848.00	POSTMARKED: N/A
	TYPE:	CHECK	RECEIVED: 02/26/2018
	CHECK NO:	1369	
	NAME:	KROGH, KEVIN PMB 582 2160 E FRY BLVD STE C-5 SIERRA VISTA AZ 85635 US	

REMARKS

This receipt was generated by the automated BLM Collections and Billing System and is a paper representation of a portion of the official electronic record contained therein.

NOTICE!!

These documents have been scanned!

Do not place un-scanned documents beneath this notice!

Do not remove this notice from this file!

GPO Jacket No. 560-102
Print Order 61540
Rise Business Services, LLC
Job=AZ15 7/9/2019



Box Number= AZ15152



Claim Begin-End: AMC449374-AMC449377

2 Correspondence



AZ15152-30

AMC448714-AMC449477

**NO
DOCUMENTS
FOUND**

NO DOCUMENTS FOUND
NO DOCUMENTS FOUND

NOTICE!!

These documents have been scanned!

Do not place un-scanned documents beneath this notice!

Do not remove this notice from this file!

GPO Jacket No. 560-102
Print Order 61540
Rise Business Services, LLC
Job=AZ15 7/9/2019



Box Number= AZ15152



Claim Begin-End: AMC449374-AMC449377

3 Transfers



AZ15152-30

AMC448714-AMC449477

**NO
DOCUMENTS
FOUND**

NO DOCUMENTS FOUND
NO DOCUMENTS FOUND

NOTICE!!

These documents have been scanned!

Do not place un-scanned documents beneath this notice!

Do not remove this notice from this file!

GPO Jacket No. 560-102
Print Order 61540
Rise Business Services, LLC
Job=AZ15 7/9/2019



Box Number= AZ15152



Claim Begin-End: AMC449374-AMC449377

4 Annual Filings



AZ15152-30

AMC448714-AMC449477

449374

NOTICE OF INTENTION TO HOLD MINING CLAIMS/SITES

When Recorded Return Document to:

Kevin Krogh

2160 E. Fry BLVD STE C5 PMB 582

Sierra Vista AZ 85635

Telephone: (520) 468-8485

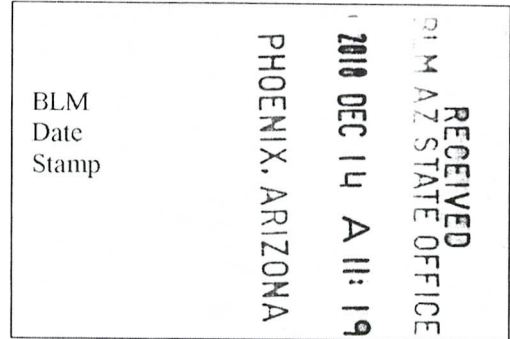

I (We) intend to hold the claims(s) and/or site(s) listed below for the calendar year 2018, and I (We) have filed or will file a Notice of Intent to Hold in the county where the claim (s) is located.

Reason for filing a Notice of Intent to Hold instead of an assessment work filing (check one):

- Maintenance fee was paid to maintain claim(s) during this assessment year.
- Mill or tunnel sites.
- Claim(s) was located during the current assessment year.
- BLM has deferred assessment work (attach copy of decision granting deferment, or pending petition for deferment including date petition was filed.)

Dated this day 3rd of August, 2018.

A total number of 4 claim(s) is being field with this document.

Line No.	AMC NUMBER	CLAIM/SITE NAME	COUNTY RECORDER DATA (If available)	TWP	RNG	SEC
1	AMC449374	Morgan	Cochise County Recorder 2018-04259	0240S	0200E	001
2	AMC449375	Old Timer 2	Cochise County Recorder 2018-04260	0240S	0200E	001
3	AMC449376	Old Timer 3	Cochise County Recorder 2018-04261	0240S	0200E	001
4	AMC449377	Old Timer 5	Cochise County Recorder 2018-04262	0240S	0200E	001
5						
6						
7						
8						
9						
10						

ENTERED
JAN 30 2019
 BY: KAM

NOTICE OF INTENTION TO HOLD MINING CLAIMS/SITES
page 2.

When Recorded Return Document to:
Kevin Krogh

2160 E. Fry BLVD STE C5 PMB 582

Sierra Vista AZ 85635

Telephone: (520) 468-8485

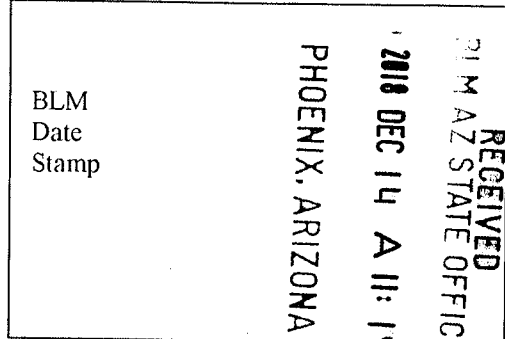

Name(s) and mailing address (es) of owner(s)/claimant(s):

1.(Name) Kevin Krogh

(Address) 2160 E. Fry BLVD STE C5 PMB 582

City Sierra Vista County Cochise State Arizona Zip 85635

Dated: 08/03/2018 Signature: *Kevin Krogh*

2.(Name) _____

(Address) _____

City _____ County _____ State _____ Zip _____

Dated: _____ Signature: _____

No. of Claims: 4 x \$15 = 60⁰⁰
Check No: _____ Init. _____
Receipt No.: 4334322
For BLM Use Only

United States Department of the Interior
Bureau of Land Management
 DIV OF LANDS, MINRLS & ENERGY
 ONE N CENTRAL AVE
 PHOENIX, AZ 85004 -4427
 Phone: 602-417-9200

Receipt	
No:	4334322

Transaction #: 4451056
Date of Transaction: 12/14/2018

CUSTOMER:	
KEVIN KROGH PMB 582 2160 E FRY BLVD STE C-5 SIERRA VISTA,AZ 85635 US	

LINE #	QTY	DESCRIPTION	REMARKS	UNIT PRICE	TOTAL
1	1.00	LOCATABLE MINERALS / MINING CLAIMS- NOT NEW-UNADJUD,ONE AUTH NO. ONLY / MINING CLAIM MONEY RECEIVED CASES: AMC449374/\$60.00	2018 NOI/4	- n/a -	60.00
TOTAL:					\$60.00

PAYMENT INFORMATION

NOTE: Items will appear on credit card statement as "Bureau of Land Mgmt CO".

1	AMOUNT:	60.00	POSTMARKED:	N/A
	TYPE:	CREDIT CARD	RECEIVED:	12/14/2018
	NAME:	KROGH, KEVIN PMB 582 2160 E FRY BLVD STE C-5 SIERRA VISTA AZ 85635 US		
	CARD NO:	XXXXXXXXXXXX7425	AUTH CODE:	04166A
	NAME ON CARD:	KEVIN R KROGH		
	SIGNATURE:			

REMARKS

This receipt was generated by the automated BLM Collections and Billing System and is a paper representation of a portion of the official electronic record contained therein.

191

Amc 437953
449374

Form 3830-2
(January 2017)

UNITED STATES
DEPARTMENT OF THE INTERIOR
BUREAU OF LAND MANAGEMENT

MAINTENANCE FEE WAIVER CERTIFICATION

FORM APPROVED
OMB NO. 1004-0114
Expires: January 31, 2020

SEE INSTRUCTIONS ON PAGE 2

1. This small miner waiver is filed for the assessment year beginning on September 1, 2018 and ending on September 1, 2019.
2. The undersigned and all related parties owned ten or fewer mining claims, mill, or tunnel sites located and maintained on Federal lands in the United States of America on September 1, 2018.
3. The undersigned have performed the assessment work required by law for each mining claim listed prior to filing this waiver and understand that by filing this form, the undersigned must file an affidavit of assessment work with the Bureau of Land Management (BLM) by the December 30th following the filing of this waiver.
4. The undersigned understand that if the assessment work obligation has not yet come due under 30 U.S.C. 28 (for those claims in their first assessment year only), a notice of intent to hold reciting this condition must be recorded by the December 30th following the filing of this waiver.
5. The undersigned understand that mill and tunnel sites may also be listed on this waiver and be waived from payment of the maintenance fee, and that a notice of intent to hold for these sites is required to be filed with the BLM by the December 30th following the filing of this waiver.
6. The undersigned understand and acknowledge that pursuant to 43 U.S.C. 1212 and 18 U.S.C. 1001, the filing or recording of a false, fictitious, or fraudulent document with the BLM may result in a fine of up to \$250,000, a prison term not to exceed five years, or both.
7. The mining claims, mill or tunnel sites for which this waiver from payment of the maintenance fees is requested are:

CLAIM OR SITE NAME	BLM RECORDATION SERIAL NUMBER
1. Dragon Lady	AMC437953
2. Morgan	AMC449374
3. Old Timer #2	AMC449375
4. Old Timer #3	AMC449376
5. Old Timer #5	AMC449377
6.	
7.	
8.	
9.	
10.	

RECEIVED
BLM AZ STATE OFFICE
2018 AUG 10 P 3:04
PHOENIX, ARIZONA

The owner(s) (claimants) of the above mining claims and sites are:

50 Kevin Krogh

(Owner's Name - Please Print)

2160 E. Fry BLVD, STE C5 PMB582 ✓

(Owner's Mailing Address)

(Owner's Signature)

Sierra Vista AZ 85635

(City) (State) (Zip Code)

(Owner's Name - Please Print)

(Owner's Mailing Address)

(Owner's Signature)

(City) (State) (Zip Code)

(Owner's Name - Please Print)

(Owner's Mailing Address)

AC483
ENTERED SEP 05 2018
PB

(Owner's Signature)

(City) (State) (Zip Code)

(Owner's Name - Please Print)

(Owner's Mailing Address)

(Owner's Signature)

(City) (State) (Zip Code)

PRIORITY MAIL
POSTAGE REQUIRED

PLEASE PRESS FIRMLY

PLEASE PRESS FIRMLY



UNITED STATES
POSTAL SERVICE

Retail

US POSTAGE PAID
\$6.70



Origin: 85615
Destination: 85004
Weight: 1.90 Oz
Date: Aug 09, 18
ID: 38480339-13

1006

PRIORITY MAIL 2-Day®

Expected Delivery Day: 08/11/2018

C041

USPS TRACKING NUMBER



9505 5123 7541 8221 1223 64



PS00001035014

PRIORITY
★ MAIL ★



VISIT US AT USPS.COM
ORDER FREE SUPPLIES ONLINE

FROM:

Kevin Kroger
2160 E. Fry BLVD STE C5 PMB582
Sierra Vista Az 85635

TO:

Bureau of Land Management
ONE NORTH Central Ave, Suite 800
Phoenix Az, 85004

Label 228, March 2016

FOR DOMESTIC AND INTERNATIONAL USE

**TRY FLAT RATE
PRIORITY MAIL
PRE-PAID!**
Built-in Tracking
Rate locked forever
No shipping label required
Free Package Pickup
usps.com/prepaid



RECEIVED
BLM AZ STATE OFFICE
2018 AUG 10 P 3:04
PHOENIX, ARIZONA



Please
Recycle

This packaging is the property of the U.S. Postal Service® and is provided solely for use in sending Priority Mail® shipments. Misuse may be a violation of federal law. This packaging is not for resale. EP14F-P-PP © U.S. Postal Service; June 2012; All rights reserved.

EP14F-P-PP June 2012 © U.S. Postal Service

Schedule package pickup right from your home or office at usps.com/pickup
Print postage online

NOTICE!!

These documents have been scanned!

Do not place un-scanned documents beneath this notice!

Do not remove this notice from this file!

GPO Jacket No. 560-102
Print Order 61540
Rise Business Services, LLC
Job=AZ15 7/9/2019



Box Number= AZ15152



Claim Begin-End: AMC449374-AMC449377

5 Miscellaneous



AZ15152-30

AMC448714-AMC449477

Kevin Krogh
2160 E. Fry Blvd Suite C-5
PMB 582
Sierra Vista AZ,85635

Dear Sir/Mam,

Included in this packet is a series of claims that were located with metes and bounds due to intervening patented and wilderness land. The claims were located to fit within the PLSS system and are shaped to avoid overclaiming non-mineral ground. One claim "Morgan" was located in the normal manner due to no intervening non-mineral lands. If you have any issues with the notices or questions feel free to call my cell at (520) 468-8485.

Thanks



Kevin Krogh

Location Notices:

Old Timer #2 X \$212.00

Old Timer #3 X \$212.00

Old Timer #5 x \$212.00

Morgan x \$212.00

Total Filing Fees \$212.00 x 4 = \$848.00

RECEIVED
DEPT. OF LAND & AIR FORCE
2010 FEB 26 P 2:13
PHOENIX, ARIZONA

NOTICE!!

These documents have been scanned!

Do not place un-scanned documents beneath this notice!

Do not remove this notice from this file!

GPO Jacket No. 560-102
Print Order 61540
Rise Business Services, LLC
Job=AZ15 7/9/2019



Box Number= AZ15152



Claim Begin-End: AMC449374-AMC449377

6 Location Notices-Amendments and Supporting Documents



AZ15152-30

AMC448714-AMC449477

MINING CLAIM STATUS REPORT

Data Entered: 3/6/18 RAM

MTP Checked By: 3/6/18 RAM
GEO Checked By: 3/6/18 RAM

LEAD SERIAL NUMBER: AMC 449374 thru AMC 449377

NUMBER OF CLAIMS & TYPE:

4 LODE
4 PLACER
4 ASSOCIATION PLACER
4 MILL SITE
4 TUNNEL SITE

CHARGES:

Processing Fee @ \$20 = \$ 80
Location Fee @ \$37 = \$ 148
Maintenance Fee @ \$155 = \$ 620
Add'l Maint Fee for Assoc Placer = \$ _____
SUBTOTAL \$ _____
Other Fees \$ _____
Other Fees \$ _____
TOTAL \$ 848

TOTAL ACREAGE: _____ Per Claim
(Placer Only)

NUMBER OF LOCATORS: _____

DOCUMENTS RECEIVED VIA: Over-the-Counter [] Mail [] **TIMELY FILED:** Yes [] No []

LEGAL DESCRIPTION: T 245 R 20E SEC 1 ~~1~~
T _____ R _____ SEC _____
T _____ R _____ SEC _____
T _____ R _____ SEC _____
T _____ R _____ SEC _____

BLM [] FOREST SERVICE [] _____ SUBJ TO PL 359: Yes [] No []
WILDERNESS AREA [] _____

SPLIT ESTATE: N/A [] SX [] PX [] OTHER [] _____
SRHA [] Was proper Notice filed if located on SHRA Land? Yes [] No []

RECONVEYED MINERALS ON BLM LAND REQUIRE OPENING ORDER FROM 1944 TO 1993:
Open to Entry On _____ N/A []

COMMENTS/STATUS: VOID [] PARTIALLY VOID [] PVT MINERALS [] WITHDRAWN LANDS []
OTHER [] _____

AMC449374

[] Claimant acknowledges that portions of the following claim(s) site(s) may be void or voidable.

Printed Name of Claimant _____ Signature of Claimant _____

*****FINAL ADJUDICATION*****

DATE _____ INITIALS _____

LOCATION NOTICE FOR PLACER MINING CLAIM

Amendment BLM Serial # _____

NOTICE IS HEREBY GIVEN that the **Morgan** placer mining claim has been located by Kevin Krogh whose current mailing address is 2160 E Fry Blvd Suite C-5, PMB 582 Sierra Vista AZ 85635

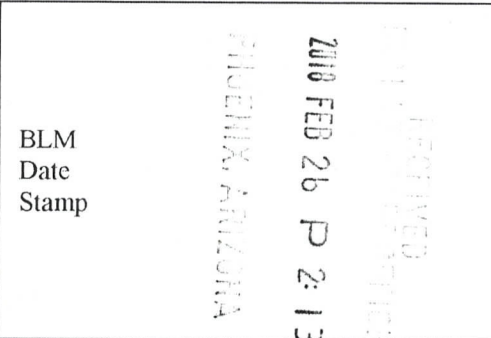

The general course of this claim covers a portion of the Eastern half of SESE S01 T24S R20E GSRM&B Cochise County, Arizona consisting of 20 acres.

This claim runs from the location monument on which this location notice is posted at the NE corner of the claim, thence approximately 1320 feet in a South 180° T direction to the SE corner, thence 660 feet in a West 270° T direction to the SW corner, thence 1320 feet in a North 360° T direction to the NW corner, thence 660 feet in a East 090° T direction to the NE corner. This claim is marked by four monuments, one at each corner of the claim.

The location monument on which this notice is posted is situated within Section 12, Township 24 S, Range 20 E, Gila Salt River Base and Meridian, Arizona. This claim encompasses portions of the following legal subdivision(s) if located by legal subdivision or the following quarter section(s), section(s), Township(s) and Range(s) Eastern half of SESE Quarter Quarter of Section 01 Township 24S Range 20E , Gila Salt River Base and Meridian, Arizona. The locality of this claim with reference to some natural object or permanent monument and additional information (if any) concerning its locality are as follows: That 20 acres of which the NE corner is located on a 180 degrees True North bearing for 3960ft from the NE corner of USGS Section 01 T 24S R 20E Gila and Salt River Meridian and Baseline Cochise County Arizona The above information is shown on the attached map.

AHC449374

DATED AND POSTED on the ground this 01 day of December , 2017.

LOCATOR(s) AGENT

Print Name/Signature(s) Kevin Krogh 

MINING CLAIM MAP

Lode () Placer (X)
Millsite ()

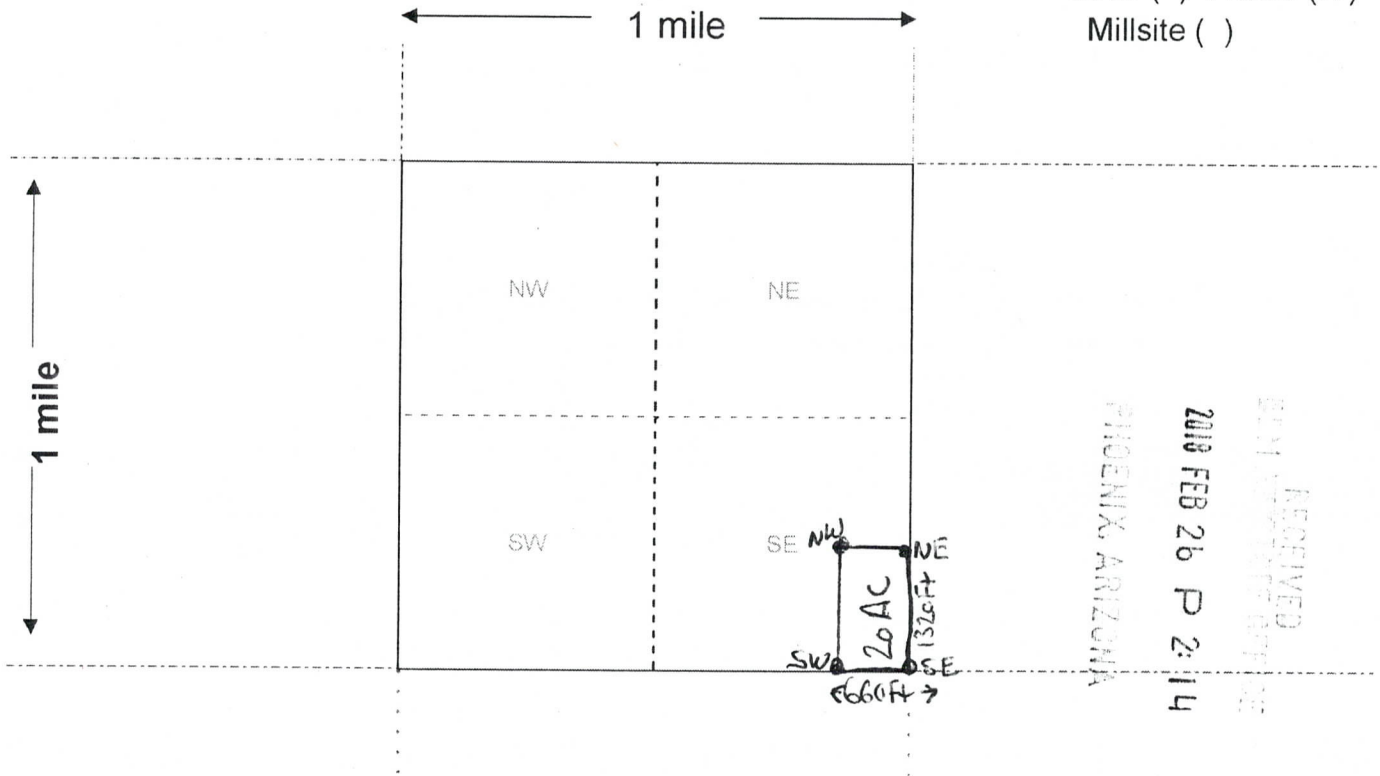

RECEIVED
 2010 FEB 26 P 2:14
 PHOENIX, ARIZONA

AH0449374

1. The above map depicts the Morgan mining claim, which is located in Section 01, Township 24 S, Range 20 E, Gila and Salt River Base and Meridian, Cochise County, Arizona. Total claim acreage is 20 acres.
2. The type of corner and location monuments used are as follows: Five foot capped PVC with metal name tags.
3. The bearings and distances in degrees and feet between claim corners and to a public land survey monument are as depicted on the map.
4. If the claim is a placer or millsite claim with exterior limits conforming to legal subdivisions of the public survey, provide a legal description of the claim: A 20 acre portion of the eastern half of SESE S01 T24S R20E GSRM&B Cochise County, Arizona

When recorded return to:

Kevin Krogh
2160 E. Fry Blvd Suite C-5,
PMB 582
Sierra Vista AZ 85635

LOCATION NOTICE FOR PLACER MINING CLAIM

Amendment BLM Serial # _____

NOTICE IS HEREBY GIVEN that the **Old Timer #2** placer mining claim has been located by Kevin Krogh whose current mailing address is 2160 E. Fry Blvd Suite C-5, PMB 582 Sierra Vista AZ 85635

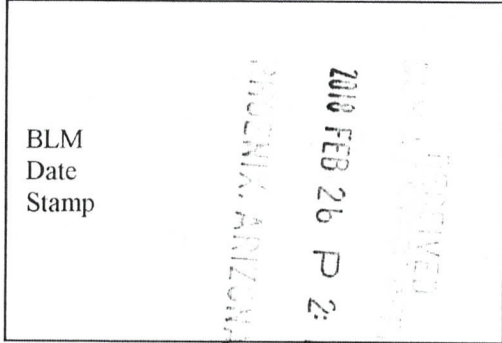

This claim is being located by metes and bounds due to intervening Patented land (Yaqui Placer MS3550) located along NE#1 and NE#5 corners. The general course of this claim covers a portion of the west half of NESE S01 T24S R20E GSRM&B Cochise County, Arizona consisting of 18.8 acres. This claim runs from the location monument on which this location notice is posted at the NE #1 corner of the claim, thence approximately 1136 feet in a South 180° T direction to the SE #2 corner, thence 660 feet in a West 270° T direction to the SW #3 corner, thence 1320 feet in a North 360° T direction to the NW #4 corner, thence 493 feet in a East 090° T direction to the NE#5 corner, thence 257 feet in a South East 138° T direction along the SW border of the Yaqui Placer Patent MS3550 to the NE#1 corner. This claim is marked by five monuments, one at each corner of the claim.

The location monument on which this notice is posted is situated within Section 01, Township 24 S, Range 20 E, Gila Salt River Base and Meridian, Arizona. This claim encompasses portions of the following legal subdivision(s) if located by legal subdivision or the following quarter section(s), section(s), Township(s) and Range(s) A portion of the west half of NESE Quarter Quarter of Section 01 Township 24S Range 20E ,Gila Salt River Base and Meridian, Arizona. The locality of this claim with reference to some natural object or permanent monument and additional information (if any) concerning its locality are as follows: That 18.8 acres of which the NE #1 corner is located on a 192 degrees True North bearing for 2861ft from the NE corner of USGS Section 01 T 24S R 20E Gila and Salt River Meridian and Baseline Cochise County Arizona The above information is shown on the attached map.

AHCH49375

DATED AND POSTED on the ground this 01 day of December , 2017.

LOCATOR(s) AGENT

Print Name(s) Kevin Krogh

Signature(s)

Form MCF102
Revised July 2014

LOCATION NOTICE FOR PLACER MINING CLAIM
MINING CLAIM MAP

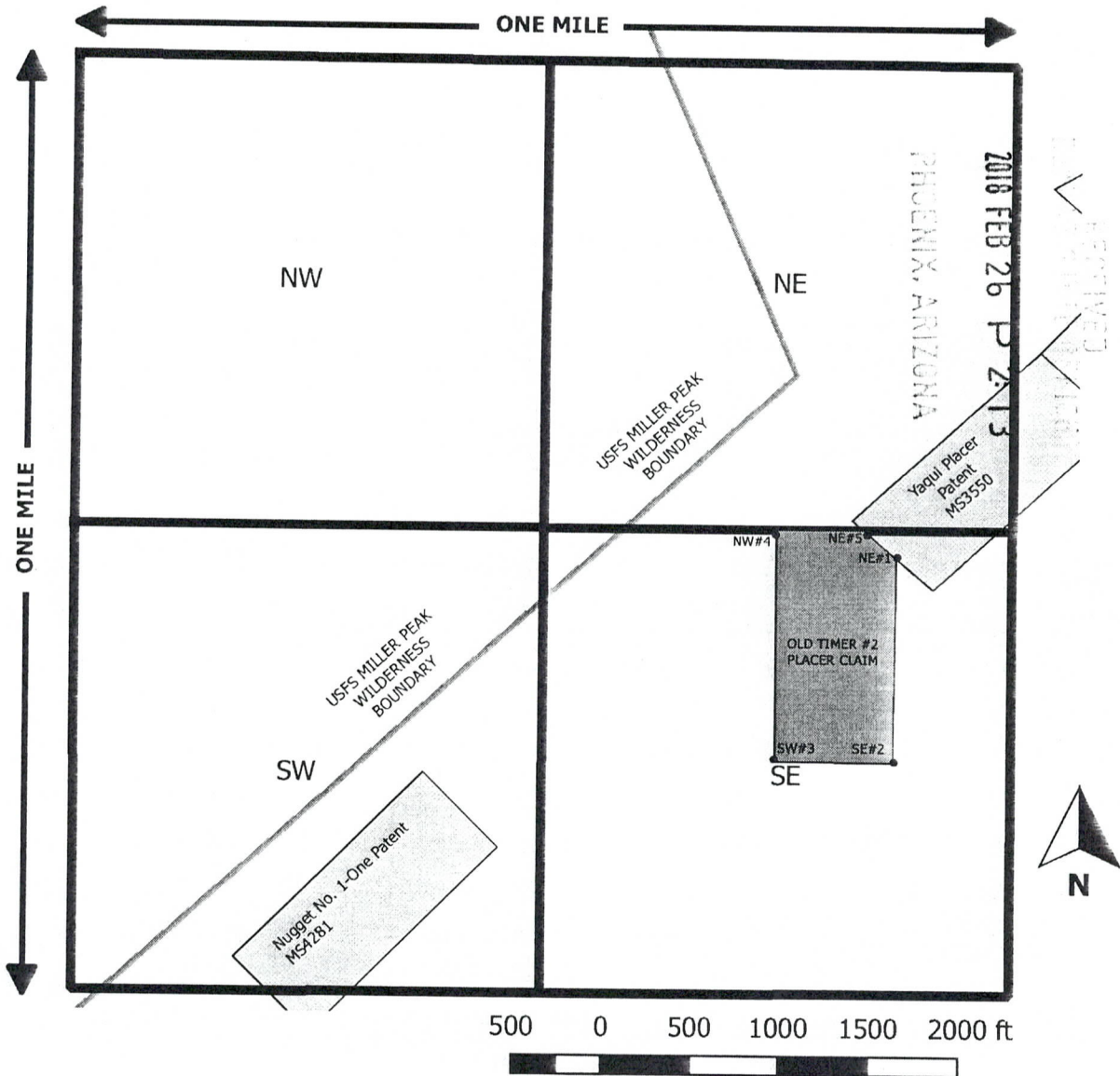

AHC449375

1. The above map depicts the Old Timer #2 mining claim, which is located in Section 01, Township 24 S, Range 20 E, Gila and Salt River Base and Meridian, Cochise County, Arizona. The placer claim consists of a 18.8 acre portion of NESE S01 T24S R20E GSRM&B Cochise County, Arizona.

2. The NE#1 corner of the claim is located on a 192 degrees True North bearing for 2861ft from the NE corner of USGS Section 01 T 24S R 20E Gila and Salt River Meridian and Baseline Cochise County Arizona

3. The type of corner and location monuments used are five foot capped PVC with metal name tags.

When recorded return to:

Kevin Krogh
2160 E. Fry Blvd Suite C-5,
PMB 582
Sierra Vista AZ 85635

LOCATION NOTICE FOR PLACER MINING CLAIM

Amendment BLM Serial # _____

NOTICE IS HEREBY GIVEN that the **Old Timer #3** placer mining claim has been located by Kevin Krogh whose current mailing address is 2160 E Fry Blvd Suite C-5, PMB 582 Sierra Vista AZ 85635

This claim is being located by metes and bounds due to intervening Patented land (Nugget No.1-One MS4281) located along NW#4, NW#5, and NW#6 corners. The general course of this claim covers a portion of the Eastern half of SESW S01 T24S R20E GSRM&B Cochise County, Arizona consisting of 16 acres. This claim runs from the location monument on which this location notice is posted at the NE #1 corner of the claim, thence approximately 1320 feet in a South 180° T direction to the SE #2 corner, thence 660 feet in a West 270° T direction to the SW #3 corner, thence 390 feet in a North 360° T direction to the NW #4 corner, thence 587 feet in a North East 045° T direction along SE border of the Nugget No.1-One Patent to the NW#5 corner, thence 587 feet in a North West 315° T direction along the NE border of the Nugget No.1-One Patent to the NW#6 corner, thence 86 feet in a North 360° T direction to the NW#7 corner, thence 660 feet East 090° T to the NE#1 corner. This claim is marked by seven monuments, one at each corner of the claim.

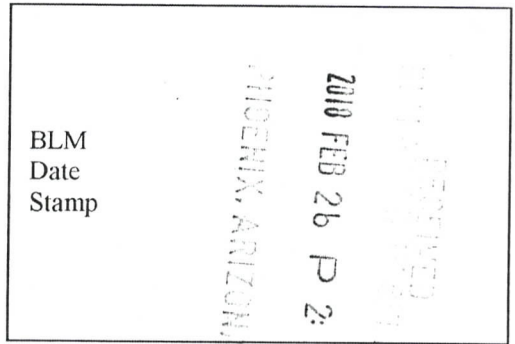

The location monument on which this notice is posted is situated within Section 01, Township 24 S, Range 20 E, Gila Salt River Base and Meridian, Arizona. This claim encompasses portions of the following legal subdivision(s) if located by legal subdivision or the following quarter section(s), section(s), Township(s) and Range(s) a 16 acre portion of the Eastern half of SESW Quarter Quarter of Section 01 Township 24S Range 20E ,Gila Salt River Base and Meridian, Arizona. The locality of this claim with reference to some natural object or permanent monument and additional information (if any) concerning its locality are as follows: That 16 acres of which the NE #1 corner is located on a 213 degrees True North bearing for 4726ft from the NE corner of USGS Section 01 T 24S R 20E Gila and Salt River Meridian and Baseline Cochise County Arizona The above information is shown on the attached map.

AHC449376

DATED AND POSTED on the ground this 01 day of December , 2017.

LOCATOR(s) AGENT

Print Name(s) Kevin Krogh

Signature(s) 

Form MCF102
Revised July 2014

This form is available from the **Arizona Geological Survey** and may be reproduced.

LOCATION NOTICE FOR PLACER MINING CLAIM
MINING CLAIM MAP

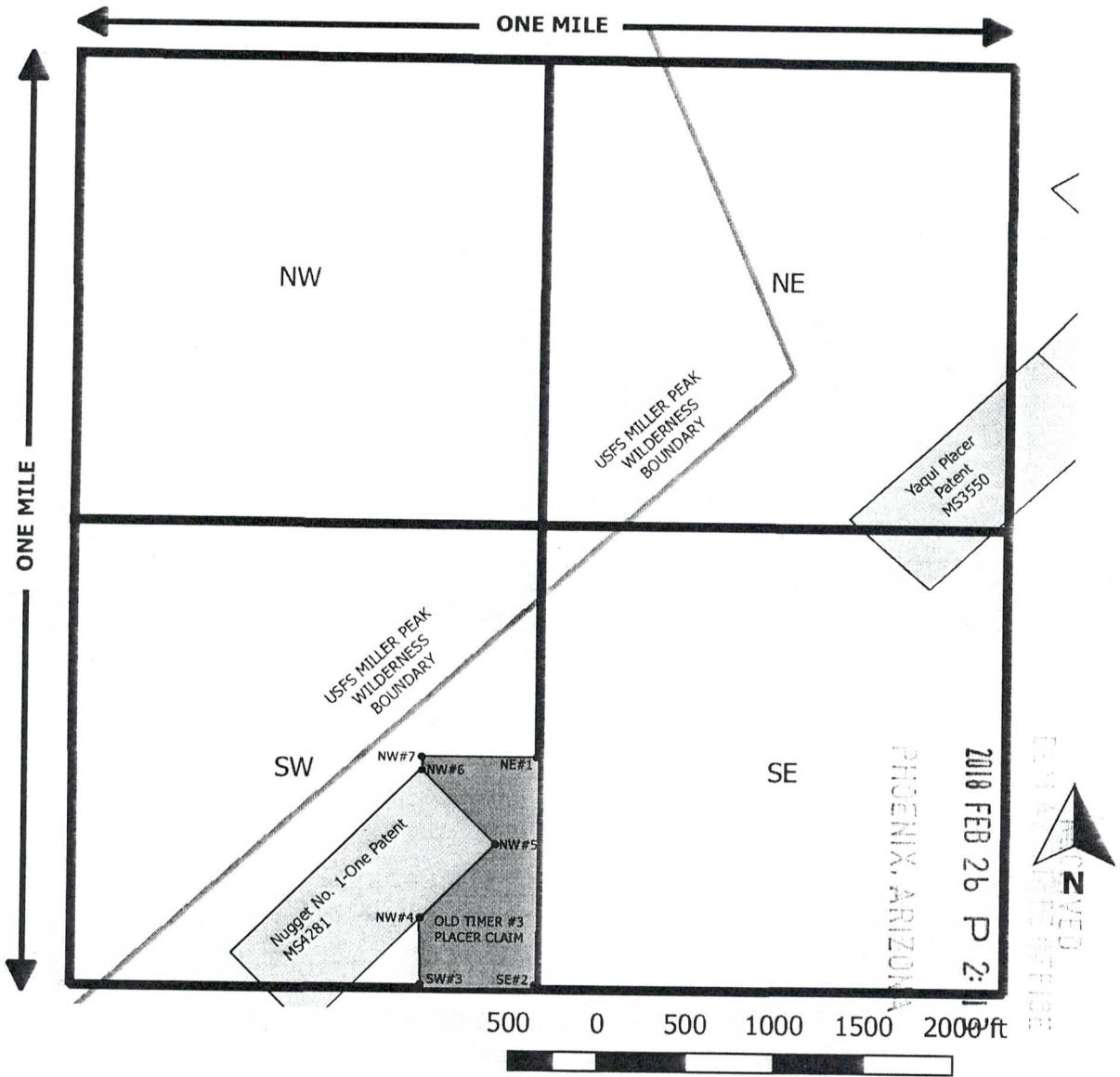

1. The above map depicts the Old Timer #3 mining claim, which is located in Section 01, Township 24 S, Range 20 E, Gila and Salt River Base and Meridian, Cochise County, Arizona. The placer claim consists of a 16 acre portion of SESW S01 T24S R20E GSRM&B Cochise County, Arizona.

2. The NE#1 corner of the claim is located on a 213 degrees True North bearing for 4726ft from the NE corner of USGS Section 01 T 24S R 20E Gila and Salt River Meridian and Baseline Cochise County Arizona

3. The type of corner and location monuments used are five foot capped PVC with metal name tags.

When recorded return to:

Kevin Krogh
2160 E. Fry Blvd Suite C-5,
PMB 582
Sierra Vista AZ 85635

LOCATION NOTICE FOR PLACER MINING CLAIM

Amendment BLM Serial # _____

NOTICE IS HEREBY GIVEN that the **Old Timer #5** placer mining claim has been located by Kevin Krogh whose current mailing address is 2160 E Fry Blvd Suite C-5, PMB 582 Sierra Vista AZ 85635

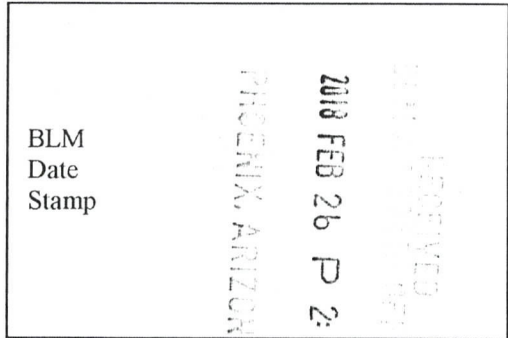

This claim is being located by metes and bounds due to intervening Patented land (Nugget No.1-One MS4281) located along SE#2, SE#3, and SE#4 corners and non-general wilderness land (USFS Miller Peak Wilderness) located along NW#6 and NE#1. The general course of this claim covers a portion of the Eastern half of SWSW S01 T24S R20E GSRM&B Cochise County, Arizona consisting of 8.1 acres. This claim runs from the location monument on which this location notice is posted at the NE #1 corner of the claim, thence approximately 456 feet in a South 180° T direction to the SE #2 corner, thence 567 feet in a South West 225° T direction along the Nugget No.1-One Patent NW border to the SE #3 corner, thence 250 feet in a South East 135° T direction along the Nugget Patent No.1-One SW border to the SE #4 corner, thence 415 feet in a West 270° T direction to the SW#5 corner, thence 445 feet in a North 360° T direction to the NW#6 corner at the boundary of the USFS Miller Peak Wilderness, thence 876 feet in a North East 050° T direction along the USFS Miller Peak boundary to the NE#1 corner. This claim is marked by six monuments, one at each corner of the claim.

The location monument on which this notice is posted is situated within Section 01, Township 24 S, Range 20 E, Gila Salt River Base and Meridian, Arizona. This claim encompasses portions of the following legal subdivision(s) if located by legal subdivision or the following quarter section(s), section(s), Township(s) and Range(s) a 8.1 acre portion of the Eastern half of SWSW Quarter Quarter of Section 01 Township 24S Range 20E ,Gila Salt River Base and Meridian, Arizona. The locality of this claim with reference to some natural object or permanent monument and additional information (if any) concerning its locality are as follows: That 8.1 acres of which the NE #1 corner is located on a 222 degrees True North bearing for 5757ft from the NE corner of USGS Section 01 T 24S R 20E Gila and Salt River Meridian and Baseline Cochise County Arizona The above information is shown on the attached map.

AHCU49377

DATED AND POSTED on the ground this 01 day of December , 2017.

LOCATOR(s) AGENT

Print Name(s) Kevin Krogh

Signature(s)

Form MCF102
Revised July 2014

LOCATION NOTICE FOR PLACER MINING CLAIM
MINING CLAIM MAP

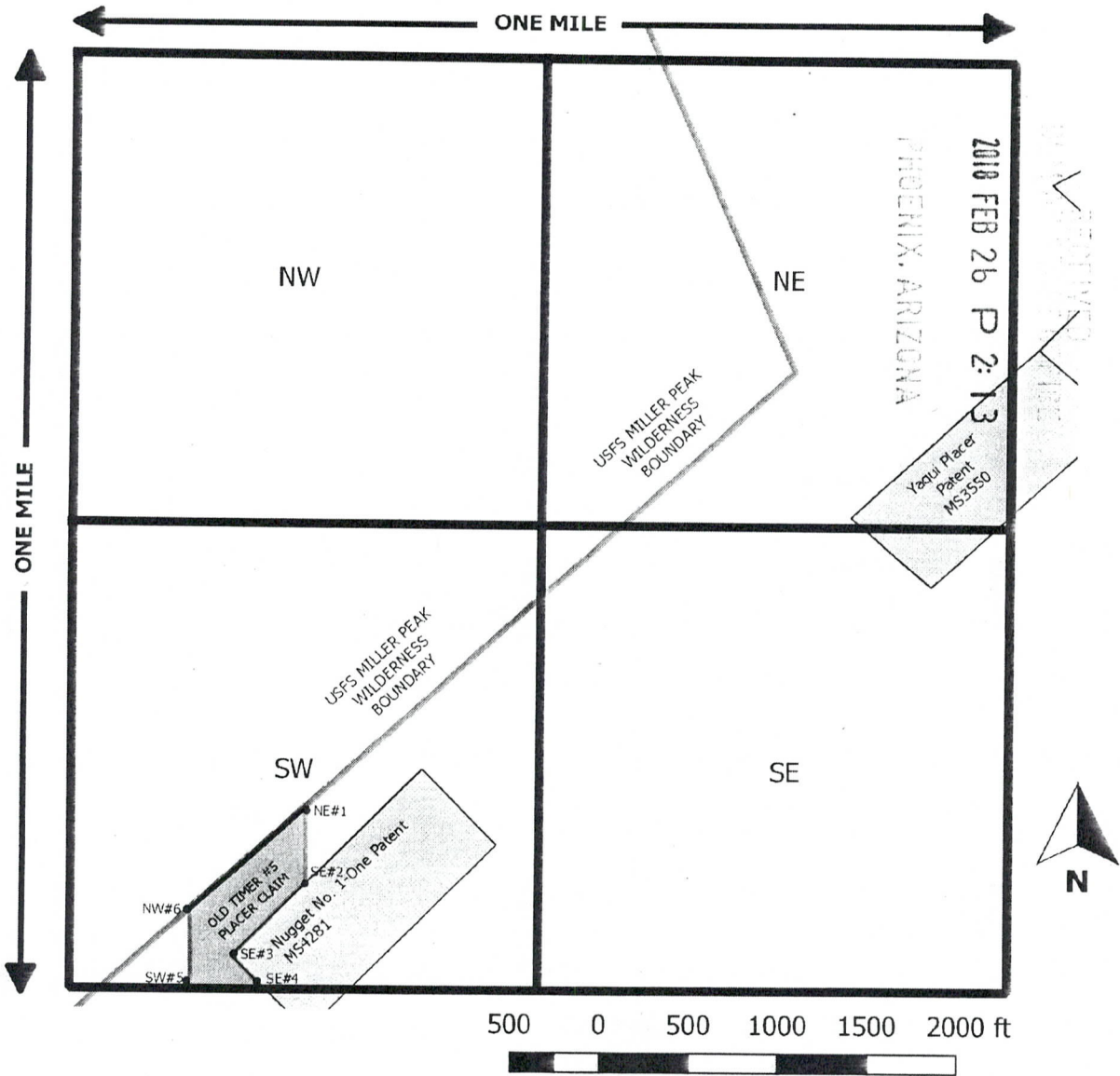

AHC449377

1. The above map depicts the Old Timer #5 mining claim, which is located in Section 01, Township 24 S, Range 20 E, Gila and Salt River Base and Meridian, Cochise County, Arizona. The placer claim consists of a 8.1 acre portion of SWSW S01 T24S R20E GSRM&B Cochise County, Arizona.

2. The NE#1 corner of the claim is located on a 222 degrees True North bearing for 5757ft from the NE corner of USGS Section 01 T 24S R 20E Gila and Salt River Meridian and Baseline Cochise County Arizona

3. The type of corner and location monuments used are five foot capped PVC with metal name tags.

DEPARTMENT OF INTERIOR
BUREAU OF LAND MANAGEMENT

Input Parameters for Geographic Report with Land

System Id = CR

Admin State = AZ

Geo State =

Casetype Begins With

Case Disp Txt = AUTHORIZED, CANCELLED, EXPIRED, PENDING, REJECTED, VOID, WITHDRAWN

Mer Twp Rng =

Section =

Mtrs = 14 0240S 0200E 001, 14 0240S 0200E 999

Commodity =

Commodity Txt =

Pending Org =

Pend Org Decode =

Total Rows Returned: 3

RUN TIME: 09:35 AM

UNITED STATES DEPARTMENT OF INTERIOR
BUREAU OF LAND MANAGEMENT
GEOGRAPHIC REPORT WITH LAND
Sorted by Serial Number

RUN DATE: 03/06/2018
Page 1 of 1

Serial Number: AZA 028556
Total Case Acres: 20,131.000

<u>Casetype</u>	<u>Case Disp</u>	14	0240S	0200E	<u>Sect</u>	<u>Sur Typ</u>	<u>Sur Num</u>	<u>Suff</u>	<u>Subdivision</u>	<u>Act Pend</u>
232107	AUTHORIZED				001	ALIQ FF FF		01 02	NW,NWSW; PART NWN, S2NE, NESW, S2SW; PART NWSE;	

RECEIVED

2018 FEB 26 P 2:12

PHOENIX, ARIZONA